

INCLUDES VENUE ACCESS SECTION

ACCESS

LONDON

THEATRE

WINTER

2012



AUDIO-DESCRIBED, CAPTIONED AND SIGN LANGUAGE INTERPRETED PERFORMANCES ACROSS THE CAPITAL FOR JANUARY, FEBRUARY, MARCH AND APRIL 2012

ACCESS LONDON THEATRE

Welcome to the winter 2012 edition of **Access London Theatre**, compiled and published by the Society of London Theatre.

What you will find inside

The 18th edition of the Access London Theatre brochure lists over 110 audio-described, captioned and signed performances taking place in London theatres between January and April 2012, making those winter months just a little bit easier to bear! There's everything from hit West End musicals to comedies at fringe venues and classic dramas in London's most famous playhouses.

You'll also find our Venue Access Guide in the middle section of the brochure. This table provides essential access information for over 70 theatres, many of which have assisted performances listed in this publication. As well as useful phone and email contacts, there is also vital information for wheelchair users, details of the number of steps to gain access to each section of the theatre, location of disabled toilets and much more.



You can also download the Access Venue Guide as a printable PDF at www.officiallondontheatre.co.uk/access/venue

FREE Access Bulletin

Official London Theatre sends a monthly Access Bulletin via email packed with theatre news and just announced assisted performances. It's a great way to keep up-to-date with the latest access information and find out about events going on in the coming weeks.

To register to receive the bulletin, visit www.officiallondontheatre.co.uk/register



The Society of London Theatre joins forces with Direct Enquiries

The Society of London Theatre has been working with Direct Enquiries, the UK's leading access and disability consultancy firm, to help compile the most detailed venue access information for London's theatres, with everything from which seats offer the most leg room to where the nearest accessible drop off points are.

Visit www.officiallondontheatre.co.uk/access/venue for a link to the brand new website. You can also visit Direct Enquiries Inclusive London website at www.inclusivelondon.com for venue information for attractions and facilities across the capital.

Talking Notes®

If you are planning on attending a show at the London Coliseum, Talking Notes® ensures you don't miss out on anything. The company offers an audio-introduction for each performance, including a plot synopsis and vivid descriptions of the set, costumes and characters. For further details, call 0871 472 0800. The Royal Opera House offers a similar service called Audio-Introductions. To find out more call 020 7304 4000 to speak to an Access Officer.

Forthcoming assisted performances at the Unicorn theatre

The Unicorn theatre has an extensive and exciting programme of accessible performances as part of its spring 2012 season which will shortly be announced. There will be audio-described, captioned, sign language interpreted, autism friendly and relaxed performances. Please check www.unicorntheatre.com for details.



How to book

Make sure you follow our tips below when booking an assisted performance:

- Assisted performances are extremely popular so book as early as possible to avoid disappointment.
- Make sure you let the theatre know you are booking specifically for the assisted performance. This will ensure you are seated in the correct part of the theatre and that they also offer you the correct rate as many theatres offer special access rates.
- For information on each theatre's venue access information, refer to our Venue Access Guide in the middle of this brochure, or visit our brand new Direct Enquiries website at www.officiallondontheatre.co.uk/access/venue. Remember to let the theatre know if you have any access needs when you book.
- Don't forget, you might have to pay a booking fee on top of the ticket price.

I hope you find this brochure useful and enjoy many nights out at the theatre this winter.

A handwritten signature in black ink that reads "Charlotte Marshall". The script is cursive and fluid.

Charlotte Marshall

020 7557 6700

enquiries@soltma.co.uk

www.officiallondontheatre.co.uk/access

This brochure is available in print, on tape, CD or in Braille. Please call or email to request your choice of format.

All text and cast listings correct at time of going to print.

HOW DOES IT WORK?



Audio Description is the means whereby blind or partially sighted audiences can experience theatre; it is a live verbal commentary providing information on the visual elements of a production as it unfolds. It describes action that is essential to the understanding of the story, as well as other visual information such as the style and design, sets, costumes, facial expressions and visual jokes that might otherwise be missed. The description is delivered around the dialogue of a performance and patrons listen to it through a discreet headset.



Captioning is similar to subtitling and gives deaf, deafened and hard of hearing people access to dramas, comedies and musicals. At a captioned performance the words are displayed on a screen (or screens), placed near the stage or in the set and can be seen at the same time as they are spoken or sung. Speakers' names, sound effects and offstage noises are also shown. A trained captioner prepares the script in advance so as to mirror the rhythm and flow of the performance, then operates the captions as the action happens on stage.

Captioning is also helpful for theatre-goers whose first language is not English, anyone who has difficulty following strong accents and students who are studying the text of a play.

STAGETEXT captioned performance of The Wizard Of Oz, The Lowry, Salford Quays. Photo: Ben Blackall



Sign Language Interpreted Performances are a regular feature of London theatre in drama, musicals and childrens' theatre, offering a wide variety of choices to deaf and hard-of-hearing theatre-goers. An interpreter will stand in a clearly visible position and interpret the spoken and heard aspects of the show.

Donna Ruane interpreting Chicago, London. Photo: Catherine Ashmore

Please say that you are booking for an audio-described performance so you qualify for any discounts that are available.



THU 5 JAN 14:00

£14-£19.50

CINDERELLA

Queen's theatre, Billet Lane, Hornchurch RM11 1QT

Queen's theatre presents a fun-packed family panto for all ages.

T: 01708 443 333 **F:** 01708 462 363

Audio-described in-house



FRI 6 JAN 19:30 & SAT 7 JAN 15:30 (Touch Tours TBC)

£11-£20

CINDERELLA

Chickenshed, Chase Side, Southgate, London N14 4PE

A spectacular new version of this much-loved fairy tale takes all the familiar elements and delivers them with a very modern twist.

T: 020 8292 9222 **E:** bookings@chickenshed.org.uk

Audio-described in-house



SAT 7 JAN 14:00 (Touch Tours 12:30)

From £10

CINDERELLA

Theatre Royal Stratford East, Gerry Raffles Square, London E15 1BN

A whirlwind of lost slippers, a handsome prince and THREE delicious dames, all with an extra Stratford East sparkle.

T: 020 8534 0310 **E:** tickets@stratfordeast.com

Audio-described by Kristin Smith and Bridget Crowley



SAT 7 JAN 14:30 (Touch Tour 13:00)

£16

REASONS TO BE PRETTY

Almeida theatre, Almeida Street, London N1 1TA

The final part of Neil LaBute's trilogy about society's obsession with looks; the first instalment – The Shape of Things – received its World Premiere at the Almeida.

T: 020 7288 4999 **E:** access@almeida.co.uk

Audio described by VocalEyes

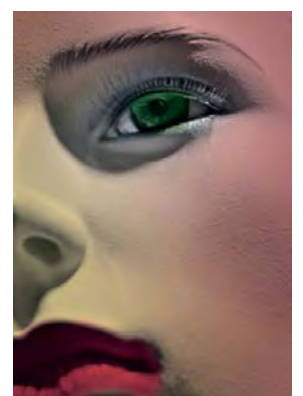

4 Audio-described



Please say that you are booking for an audio-described performance so you qualify for any discounts that are available.

WED 11 JAN 19:00 & SAT 14 JAN 14:00

£15-£34

CINDERELLA

Richmond theatre, The Green, Richmond, Surrey TW9 1QJ

Jenny Eclair and Gary Wilmot star in this magical, romantic adventure. With glittering costumes and stunning sets, it's the ideal Christmas treat for all ages.

T: 0844 871 7677 **E:** richmondboxoffice@theambassadors.com

Audio-described in-house



FRI 13 JAN 19:30, SAT 14 JAN & SAT 10 MAR 14:00 (Companion ticket same price) **£15**

THE COMEDY OF ERRORS

National Olivier Theatre, Upper Ground, South Bank, London SE1 9PX

Lenny Henry plays Antipholus of Syracuse in Shakespeare's furiously paced comedy.

T: 020 7452 3000 **E:** boxoffice@nationaltheatre.org.uk

Audio-described in-house

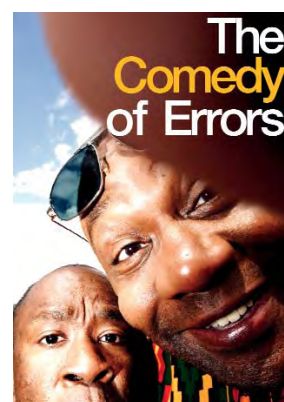

SAT 14 JAN 14:30, THU 26 JAN 19:30 & WED 21 MAR 14:30 (Touch Tour 12:30)

(Companion ticket same price) **£29.75**

MATILDA THE MUSICAL

Cambridge theatre, Seven Dials, 32-34 Earlham Street, London WC2H 9HU

Roald Dahl's much-loved story bursts into life in this brand new musical version by Dennis Kelly and award-winning musician and comedian Tim Minchin.

T: 0844 412 4648 **E:** customer.relations@seetickets.com

Audio-described in-house

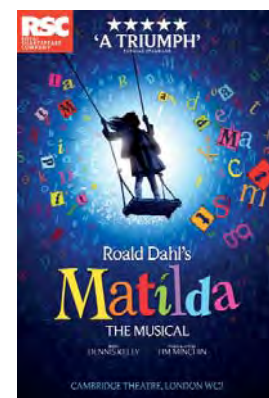

FRI 20 JAN 19:30, SAT 21 JAN 14:30 (Touch Tour 12:45) & **SAT 11 FEB 14:30** (Touch Tour 12:45)

(Companion ticket same price) **£15**

COLLABORATORS

National Cottesloe Theatre, Upper Ground, South Bank, London SE1 9PX

"Rare and special... An absurdly fantastic view of Stalin and it's seriously funny." The Times. Alex Jennings plays Bulgakov and Simon Russell Beale as Stalin.

T: 020 7452 3000 **E:** boxoffice@nationaltheatre.org.uk

Audio-described in-house



Please say that you are booking for an audio-described performance so you qualify for any discounts that are available.



SAT 21 JAN 14:00 (Touch Tour 12:30)

£10-£29.50

HAMLET

Young Vic, 66 The Cut, London SE1 8LZ

Michael Sheen plays Hamlet in the theatrical event of the year.

T: 020 7922 2922 (Returns only)

Audio-described in-house

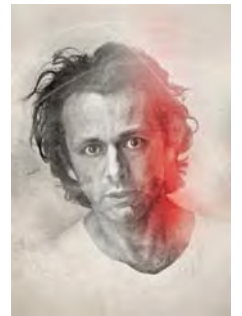

SAT 21 JAN 14:30

£15-£29.50

SAVE THE LAST DANCE FOR ME

Churchill Theatre Bromley, High Street, Bromley BR1 1HA

Dreamboats And Petticoats meets Dirty Dancing in an all new rock 'n' roll musical.

T: 0844 871 7677 **E:** bromleyaccessbookings@theambassadors.com

Audio-described by TBC



SAT 21 JAN 19:30

£12.50

LOVESONG

Lyric Hammersmith, Lyric Square, King Street, London W6 0QL

Frantic Assembly returns to the Lyric with a haunting and beautiful tale of togetherness.

T: 0871 22 117 22 **E:** tickets@lyric.co.uk

Audio-described in-house



THU 26 JAN 19:30

£37.50

SHREK THE MUSICAL

Theatre Royal Drury Lane, Catherine Street, London WC2

The original story live on stage, starring Nigel Lindsay, Richard Blackwood, Nigel Harman and Kimberley Walsh.

T: 0844 412 4648 **E:** customer.relations@seetickets.com

Audio-described by Irene Richards



SAT 28 JAN 14:30 (Touch Tour 12:45)

(Companion ticket same price) £25

ONE MAN, TWO GUVNORS

Adelphi theatre, The Strand, London WC2E 7NA

The National Theatre's smash-hit comedy transfers to the Adelphi theatre with the original cast for a limited season.

T: 020 7452 3000 **E:** boxoffice@nationaltheatre.org.uk

Audio-described in-house



6 Audio-described



Please say that you are booking for an audio-described performance so you qualify for any discounts that are available.

SAT 28 JAN 14:30

£15

RICHARD II

Donmar Warehouse, 41 Earlham Street, London WC2H 9LX

Shakespeare's poetic masterpiece is an epic tale that casts light on the decline of a kingdom and the solitude of power.

T: 020 7845 5822 **E:** access@donmarwarehouse.com

Audio-described by VocalEyes

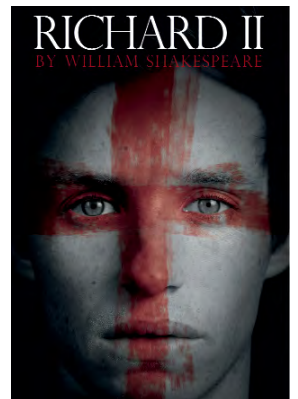

TUE 31 JAN 19:30 (Touch Tour 18:00)

£25

DISNEY'S THE LION KING

Lyceum theatre, 21 Wellington Street, London WC2E 7RQ

Julie Taymor's brilliant reimagining of Disney's beloved film will redefine your expectations of theatre.

T: 020 7420 8113 **E:** lyceumbboxoffice@theambassadors.com

Audio-described by VocalEyes



TUE 31 JAN 19:30 (Touch Tour 18:00)

£10-£49.50

NOISES OFF

Old Vic, The Cut, London SE1 8NB

Following the antics of a touring theatre company as they stumble their way through rehearsals to a shambolic first night and a final disastrous performance.

T: 0844 871 7677 **E:** access@oldvictheatre.com

Audio-described by Roz Chalmers and Kirstin Smith

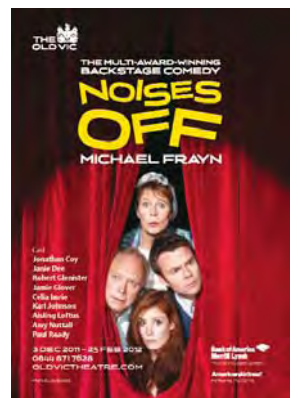

FRI 3 FEB 17:30 (Touch Tour 15:30)

(Companion ticket same price) **£22**

ROCK OF AGES

Shaftesbury theatre, 210 Shaftesbury Avenue, London WC2H 8DP

London's greatest guilty pleasure! Set in LA's infamous Sunset Strip featuring classic 80s tunes.

T: 020 7379 5399 **E:** shaftesburyboxoffice@shaftesburytheatre.com

Audio-described by VocalEyes



Please say that you are booking for an audio-described performance so you qualify for any discounts that are available.



SAT 4 FEB 14:30

£7.50-£15

OUR NEW GIRL

Bush theatre, 7 Uxbridge Road, London W12 8LJ

When a professional nanny arrives unannounced on the Robinsons' doorstep, Hazel finds her home under the shadow of a perfect stranger with a dark agenda.

T: 020 8743 5050 **E:** boxoffice@bushtheatre.co.uk

Audio-described by Jane Brambley



SAT 4 FEB 14:30 (Touch Tour 12:45)

(Companion ticket same price) **£25**

WAR HORSE

New London theatre, Drury Lane, London WC2B 5PW

The National Theatre's award-winning production enters its third record-breaking year at the New London theatre.

T: 020 7452 3000 **E:** boxoffice@nationaltheatre.org.uk

Audio-described in-house



SAT 11 FEB 14:30

£15

SATIN 'N' STEEL

Queen's theatre, Billet lane, Hornchurch RM11 1QT

A bittersweet comedy from the writer of Ladies' Day and Ladies Down Under.

T: 01708 443 333 **F:** 01708 462 363

Audio-described by Hannah Dunton



SAT 11 FEB 15:00 (Touch Tour 13:30)

(Companion ticket same price) **£12**

THE TRIAL OF UBU

Hampstead theatre, Eton Avenue, Swiss Cottage, London NW3 3EU

A grotesque dictator is charged with war-crimes in the international court. Savage comedy by Simon Stephens, directed by Katie Mitchell.

T: 020 7722 9301 **F:** access@hampsteadtheatre.com

Audio-described by Miranda Yates



8 Audio-described



Please say that you are booking for an audio-described performance so you qualify for any discounts that are available.

WED 15 FEB 19:45 (Touch Tour 18:45) & **SAT 25 FEB** 14:30 (Touch Tour 13:30)

£16

THE DEVIL AND MISTER PUNCH

The Pit, Barbican Centre, Silk Street, London EC2Y 8SD

A tragic comedy of manslaughter and love.
Punch and Judy presented by broken vaudevillians.
A puppet show that goes wildly off course.

T: 0845 120 7511 **F:** access@barbican.org.uk

Audio-described by Louise Fryer



TUE 21 FEB 19:45 & **SAT 25 FEB** 15:00

£12-£16

MUSWELL HILL

Orange Tree theatre, 1 Clarence Street, Richmond, Surrey TW9 2SA

A young married couple host a dinner party
ruined by unexpected guests, the earthquake
in Haiti and everybody's smartphone obsession.

T: 020 8940 3633 **F:** boxoffice@orangetreetheatre.co.uk

Audio-described by Veronika Hyks



SAT 25 FEB 14:00 (Touch Tour 12:30)

(Companion ticket same price) **£12**

SHE STOOPS TO CONQUER

National Olivier Theatre, Upper Ground, South Bank,
London SE1 9PX

One of the greatest comedies of the English language,
Goldsmith's She Stoops To Conquer offers a celebration
of chaos, courtship and the dysfunctional family.

T: 020 7452 3000 **E:** boxoffice@nationaltheatre.org.uk

Audio-described in-house



SAT 25 FEB 14:30 & **SUN 26 FEB** 15:00

£37.50

THE WIZARD OF OZ

London Palladium, Argyll Street, London W1F 7TF

Andrew Lloyd Webber's new production is an enchanting
adaptation of the all-time classic totally reconceived for the stage.

T: 0844 412 4648 **E:** customer.relations@seetickets.com

Audio-described by Irene Richards



Please say that you are booking for an audio-described performance so you qualify for any discounts that are available.



FRI 2 MAR 19:30 & **SAT 3 MAR** 14:15 (Touch Tour 12:45)

(Companion ticket same price) **£15**

TRAVELLING LIGHT

National Lyttelton Theatre, Upper Ground, South Bank, London SE1 9PX

A funny and fascinating tribute to the Eastern European immigrants who became major players in Hollywood's Golden age.

T: 020 7452 3000 **E:** boxoffice@nationaltheatre.org.uk

Audio-described in-house

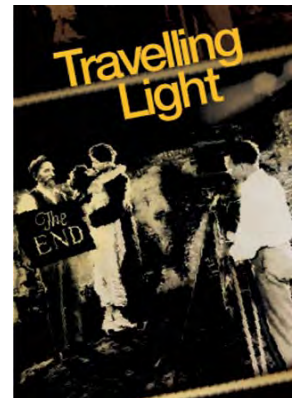

FRI 2 MAR 19:45 (Touch Tour 19:15)

(Companion ticket free) **£7-£14**

BOY IN A DRESS

Ovalhouse, Kennington Oval, London SE11 5SW

La John Joseph's autobiographical 'retrospectacle' details the life of a one third gendered, fallen Catholic, ex-fashion model from the wrong side of the tracks.

T: 020 7582 7680 **E:** bookings@ovalhouse.com

Audio-described by Ruth James

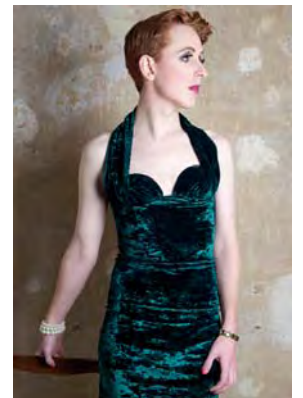

SAT 3 MAR 14:30 (Touch Tour 13:00)

£16

THE HOUSE OF BERNARDA ALBA

Almeida theatre, Almeida Street, London N1 1TA

Lorca's classic tale of jealousy, isolation and suppressed sexuality is directed by Bijan Sheibani (Associate Director at the National Theatre);

T: 020 7288 4999 **E:** access@almeida.co.uk

Audio described by VocalEyes



SAT 10 MAR 14:30

£12.50

A MIDSUMMER NIGHT'S DREAM

Lyric Hammersmith, Lyric Square, King Street, London W6 0QL

Following the success of Three Sisters, Filter returns to collaborate with Sean Holmes to remix and rework Shakespeare's classic play.

T: 0871 22 117 22 **E:** tickets@lyric.co.uk

Audio-described in-house



10 Audio-described



Please say that you are booking for an audio-described performance so you qualify for any discounts that are available.

SAT 10 MAR 15:30

£13-£15

SHAKESPEARE'S ISLAND

Chickenshed, Chase Side, Southgate, London N14 4PE

Transported back to the island he created in *The Tempest*, Shakespeare journeys through past plays in a desperate attempt to identify his lasting legacy.

T: 020 8292 9222 **E:** bookings@chickenshed.org.uk

Audio-described in-house

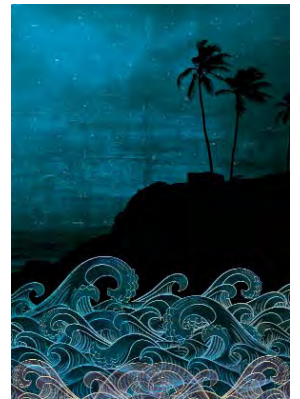

TUE 13 MAR 19:30 (Touch Tour 18:00)
& **SAT 17 MAR 14:30** (Touch Tour 13:00)

£16-£28.50

THE LADY FROM THE SEA

Rose theatre, 24-26 High Street, Kingston-upon-Thames KT1 1HL

Ellida is married to Dr Wangel. Ten years ago she promised herself to another man, who comes to claim over her.

T: 0844 4821 556 **W:** www.rosetheatrekingston.org

Audio-described in-house



TUE 13, WED 14, THU 15, FRI 16, SAT 17 MAR 19:30
& **THU 15 MAR & SAT 17 MAR 14:30**

£11.50-£22.50

REASONS TO BE CHEERFUL

Watford Palace theatre, 20 Clarence Road, Watford WD17 1JZ

A hit me slowly, hit me quick musical featuring Ian Dury's greatest tunes. A riotous night out guaranteed.

T: 01923 225 671 **F:** 01923 819664

Audio-described by Wayne Pickles Norman



WED 14 MAR 19:30

£30

WICKED

Apollo Victoria theatre, 17 Wilton Road, London SW1V 1LG

Experience Wicked, the unforgettable, award-winning musical, and discover that you've not been told the whole story about the land of Oz...

T: 020 7834 6318 **E:** apolloboxoffice@theambassadors.com

Audio-described by VocalEyes



Please say that you are booking for an audio-described performance so you qualify for any discounts that are available.



SAT 17 MAR 14:30

£15

CAN'T PAY? WONT PAY!

Queen's theatre, Billet Lane, Hornchurch RM11 1QT

A riotous comedy farce!

T: 01708 443 333 **F:** 01708 462 363

Audio-described by Hannah Dunton



SAT 17 MAR 14:30

£15

THE RECRUITING OFFICER

Donmar Warehouse, 41 Earlham Street, London WC2H 9LX

From military manoeuvring to sexual strategies, Farquhar's triumphant comedy celebrates love, lustiness and victory in battle and in the bedroom.

T: 020 7845 5822 **E:** access@donmarwarehouse.com

Audio-described by VocalEyes



SAT 17 MAR 14:30

£7.50-£15

SNOOKERED

Bush theatre, 7 Uxbridge Road, London W12 8LJ

On the sixth anniversary of T's death, his four friends meet as they always do for a game of snooker and a night to celebrate T's life.

T: 020 8743 5050 **E:** boxoffice@bushtheatre.co.uk

Audio-described by Jane Brambley



SAT 24 MAR 14:00 (Touch Tour 12:30)

£8-£25

THE WINTER'S TALE

Rose theatre, 24-26 High Street, Kingston-upon-Thames KT1 1HL

Leontes, consumed by inexplicable jealousy, destroys his family, his kingdom and himself. Wracked by guilt, Leontes eventually has a chance of redemption.

T: 0844 4821 556 **W:** www.rosetheatrekingston.org

Audio-described in-house

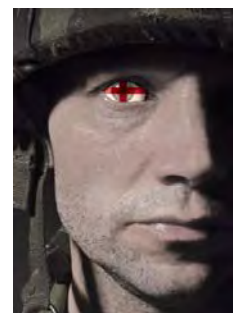

SAT 24 MAR 14:30

(Companion ticket same price) **£12**

IN BASILDON

Jerwood Theatre Downstairs, Royal Court theatre, Sloane Square, London SW1W 8AS

In Basildon written by David Eldridge, directed by Dominic Cooke, is an epic family drama exploring inheritance and the myth of place.

T: 020 7565 5000 **E:** boxoffice@royalcourttheatre.com

Audio-described by VocalEyes



12 Audio-described



Please say that you are booking for an audio-described performance so you qualify for any discounts that are available.

SAT 24 MAR 14:30

£5-£35

RSC'S THE TAMING OF THE SHREW

Richmond theatre, The Green, Richmond, Surrey TW9 1QJ

Shakespeare's clever romantic comedy follows brash Petruchio's attempts to tame the wild and unruly Katharina in order to marry her and claim a substantial dowry.

T: 0844 871 7677 **E:** richmondboxoffice@theambassadors.com

Audio-described in-house

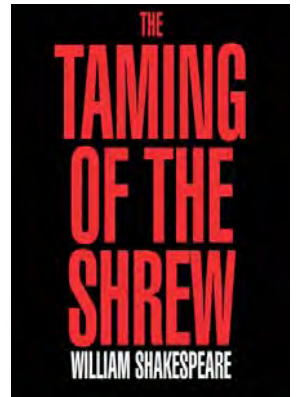

TUE 27 MAR 19:45 & SAT 31 MAR 15:00

£12-£16

PLAYHOUSE & DEFINITELY THE BAHAMAS

Orange Tree theatre, 1 Clarence Street, Richmond, Surrey TW9 2SA

Martin Crimp presents a new play about a young couple setting up home to complement the comic and truthful Bahamas.

T: 020 8940 3633 **F:** boxoffice@orangetreetheatre.co.uk

Audio-described by Veronika Hyks



**WED 28, THU 29 MAR 19:30, FRI 30 20:00,
SAT 31 MAR 14:30 & 20:00, SUN 1 APR 17:00**

£10-£27.50

REASONS TO BE CHEERFUL

Hackney Empire, 291 Mare Street, Hackney, London E8 1EJ

A hit me slowly, hit me quick musical featuring Ian Dury's greatest tunes. A riotous night out guaranteed.

T: 020 8985 2424 **E:** boxoffice@hackneyempire.co.uk

Audio-described by Wayne Pickles Norman



FRI 30 MAR 20:00 (Touch Tour 19:30)

£7-£14

THE WELL & BADLY LOVED

Ovalhouse, Kennington Oval, London SE11 5SW

A queer extravaganza of love and loss. A bold, moving and thrillingly theatrical love story about what happens when love ends.

T: 020 7582 7680 **E:** bookings@ovalhouse.com

Audio-described by Ruth James

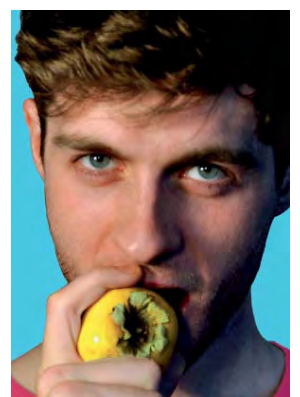

Please say that you are booking for an audio-described performance so you qualify for any discounts that are available.



SAT 31 MAR 14:00

£16-£42

THE MASTER AND MARGARITA

Barbican Theatre, Silk Street, London EC2Y 8SD

Simon McBurney's award-winning company returns to the Barbican with an adaptation of Bulgakov's violent, poetic maelstrom of a novel.

T: 0845 120 7511 **F:** access@barbican.org.uk

Audio-described by Mary Plackett & Veronica Ward



SAT 31 MAR 14:30 (Touch Tour 13:00)

£10-£29.50

BINGO

Young Vic, 66 The Cut, London SE1 8LZ

For six weeks only, Patrick Stewart plays William Shakespeare.

T: 020 7922 2922 **E:** boxoffice@youngvic.org

Audio-described in-house

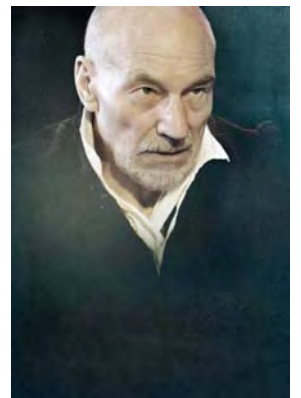

SAT 31 MAR 15:00

(Companion ticket same price) **£12**

FAREWELL TO THE THEATRE

Hampstead theatre, Eton Avenue, Swiss Cottage, London NW3 3EU

An elegant and passionate drama about Harley Granville Barker's lost years in America. Written by Richard Nelson, directed by Roger Michell.

T: 020 7722 9301 **E:** access@hampsteadtheatre.com

Audio-described by Miranda Yates



SAT 7 APR 14:30

£19.50-£39.50

SPAMALOT

Richmond theatre, The Green, Richmond, Surrey TW9 1QJ

Monty Python's completely silly tale of King Arthur's Knights will have you roaring with laughter.

T: 0844 871 7677 **E:** richmondboxoffice@theambassadors.com

Audio-described in-house



14 Audio-described



Please say that you are booking for an audio-described performance so you qualify for any discounts that are available.

WED 25 APR 19:15

£16-£65

GROSS UND KLEIN

Barbican Theatre, Silk Street, London EC2Y 8SD

In a journey across contemporary Germany, Cate Blanchett features in this delicately surreal play by Botho Strauss.

T: 0845 120 7511

F: access@barbican.org.uk

Audio-described by Mary Plackett & Julia Grundy



THU 26 APR 19:30

£25-£67.50

GHOST THE MUSICAL

Piccadilly theatre, Denman Street, London W1

Ghost is a rollercoaster ride of romance, drama and excitement, featuring new music by Dave Stewart (Eurythmics) and Glen Ballard.

T: 0844 871 7677

E: specialistssales@theambassadors.com

Audio-described by Irene Richards



SAT 28 APR 14:30 (Touch Tour 13:00)

£16

FILUMENA

Almeida theatre, Almeida Street, London N1 1TA

Samantha Spiro leads the cast in this joyously comic tale of love, passion and loyalty set in 1940s Naples.

T: 020 7288 4999 **E:** access@almeida.co.uk

Audio described by VocalEyes

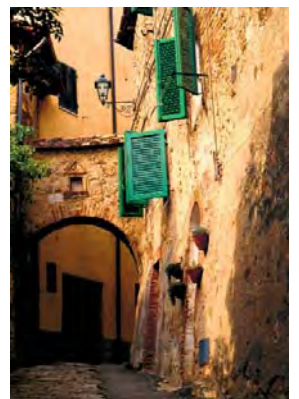

SAT 28 APR 14:30

£15

THE MERCHANT OF VENICE

Queen's theatre, Billet lane, Hornchurch RM11 1QT

Comic drama of love, honour and revenge.

T: 01708 443 333 **F:** 01708 462 363

Audio-described by Jon Polden



Please say that you are booking for a captioned performance so you qualify for any discounts that are available.

THU 5 JAN 19:00

From £10

CINDERELLA

Theatre Royal Stratford East, Gerry Raffles Square, London E15 1BN

A whirlwind of lost slippers, a handsome prince and THREE delicious dames, all with an extra Stratford East sparkle.

T: 020 8534 0310 **E:** tickets@stratfordeast.com

Captioned by Suzanne Walker



FRI 6 JAN 19:30

(Companion ticket same price) **£12**

13

National Olivier Theatre, Upper Ground, South Bank, London SE1 9PX

“A powerful, disturbing play. Mike Bartlett has his finger on the pulse.” Guardian. A dazzling contemporary epic from the writer of Earthquakes In London.

T: 020 7452 3000 **E:** boxoffice@nationaltheatre.org.uk

Captioned by STAGETEXT



FRI 6 JAN 19:30 & SAT 7 JAN 15:30

£11-£20

CINDERELLA

Chickenshed, Chase Side, Southgate, London N14 4PE

A spectacular new version of this much-loved fairy tale takes all the familiar elements and delivers them with a very modern twist.

T: 020 8292 9222 **E:** bookings@chickenshed.org.uk

Captioned in-house



TUE 10 JAN 19:30 & WED 11 JAN

(Companion ticket same price) **£15**

THE COMEDY OF ERRORS

National Olivier Theatre, Upper Ground, South Bank, London SE1 9PX

Lenny Henry plays Antipholus of Syracuse in Shakespeare's furiously paced comedy.

T: 020 7452 3000 **E:** boxoffice@nationaltheatre.org.uk

Captioned by STAGETEXT

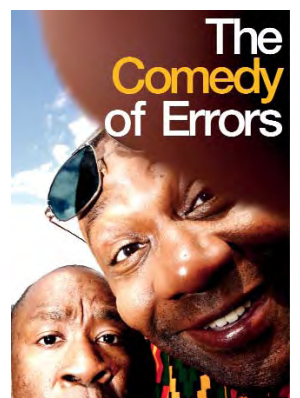

16 Captioned



Please say that you are booking for a captioned performance so you qualify for any discounts that are available.

THU 12 JAN 19:30

(Companion ticket same price) **£15**

SWALLOWS AND AMAZONS

Vaudeville theatre, 404 Strand, London WC2R 0NH

An action-packed musical adventure, with book by Helen Edmundson and songs by Neil Hannon.

T: 020 7452 3000 **E:** boxoffice@nationaltheatre.org.uk

Captioned by STAGETEXT



SAT 14 JAN 16:00

(Companion ticket same price) **£22**

ROCK OF AGES

Shaftesbury theatre, 210 Shaftesbury Avenue, London WC2H 8DP

London's greatest guilty pleasure! Set in LA's infamous Sunset Strip featuring classic 80s tunes.

T: 020 7379 5399 **E:** shaftesburyboxoffice@shaftesburytheatre.com

Captioned by STAGETEXT



TUE 17 JAN 19:00 & THU 12 APR 19:30

(Companion ticket same price) **£29.75**

MATILDA THE MUSICAL

Cambridge theatre, Seven Dials, 32-34 Earlham Street, London WC2H 9HU

Roald Dahl's much-loved story bursts into life in this brand new musical version by Dennis Kelly and award-winning musician and comedian Tim Minchin.

T: 0844 412 4648 **E:** customer.relations@seetickets.com

Captioned in-house

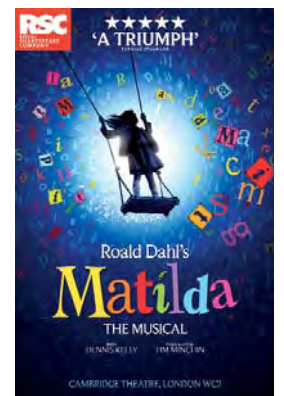

WED 18 JAN 19:30 & WED 1 FEB 14:30

(Companion ticket same price) **£15**

COLLABORATORS

National Cottesloe Theatre, Upper Ground, South Bank, London SE1 9PX

"Rare and special... An absurdly fantastic view of Stalin and it's seriously funny." The Times. Alex Jennings plays Bulgakov and Simon Russell Beale as Stalin.

T: 020 7452 3000 **E:** boxoffice@nationaltheatre.org.uk

Captioned by STAGETEXT



Please say that you are booking for a captioned performance so you qualify for any discounts that are available.

THU 19 JAN 19:30

£10-£29.50

HAMLET

Young Vic, 66 The Cut, London SE1 8LZ

Michael Sheen plays Hamlet in the theatrical event of the year.

T: 020 7922 2922 (Returns only)

Captioned in-house



FRI 20 JAN 19:45

£15-£29.50

SAVE THE LAST DANCE FOR ME

Churchill Theatre Bromley, High Street, Bromley BR1 1HA

Dreamboats And Petticoats meets Dirty Dancing in an all new rock 'n' roll musical.

T: 0844 871 7677 **E:** bromleyaccessbookings@theambassadors.com

Captioned by STAGETEXT

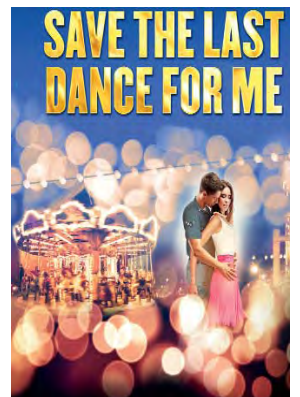

MON 23 JAN 19:30

£12.50

LOVESONG

Lyric Hammersmith, Lyric Square, King Street, London W6 0QL

Frantic Assembly returns to the Lyric with a haunting and beautiful tale of togetherness.

T: 0871 22 117 22 **E:** tickets@lyric.co.uk

Captioned in-house



THU 2 FEB 19:30

£10-£20

OUR NEW GIRL

Bush theatre, 7 Uxbridge Road, London W12 8LJ

When a professional nanny arrives unannounced on the Robinsons' doorstep, Hazel finds her home under the shadow of a perfect stranger with a dark agenda.

T: 020 8743 5050 **E:** boxoffice@bushtheatre.co.uk

Captioned by Suzanne Walker



18 Captioned

Please say that you are booking for a captioned performance so you qualify for any discounts that are available.

SAT 4 FEB 14:30

£37.50

THE WIZARD OF OZ

London Palladium, Argyll Street, London W1F 7TF

Andrew Lloyd Webber's new production is an enchanting adaptation of the all-time classic totally reconceived for the stage.

T: 0844 412 4648 **E:** customer.relations@seetickets.com

Captioned by STAGETEXT



TUE 7 FEB 19:30

£15

THE KREUTZER SONATA

Gate theatre, 11 Pembridge Road, Notting Hill, London W11 3HQ

Nancy Harris adapts Leo Tolstoy's novella; this chilling account of sexual jealousy and murder is set to Beethoven's Kreutzer Sonata.

T: 020 7229 0706 **E:** boxoffice@gatetheatre.co.uk

Captioned by Miranda Yates



TUE 7 FEB 19:30

£10-£49.50

NOISES OFF

Old Vic, The Cut, London SE1 8NB

Following the antics of a touring theatre company as they stumble their way through rehearsals to a shambolic first night and a final disastrous performance.

T: 0844 871 7677 **E:** access@oldvictheatre.com

Captioned by Claire McIntrye

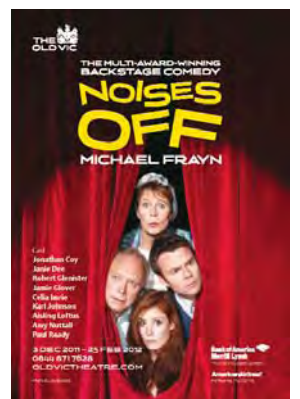

WED 8 FEB 19:45

(Companion ticket same price) **£10**

CONSTELLATIONS

Jerwood Theatre Upstairs, Royal Court theatre, Sloane Square, London SW1W 8AS

Quantum multiverse theory, love and honey. Constellations is an explosive new play about free will and friendship.

Cast – Rafe Spall and Sally Hawkins.

T: 020 7565 5000 **E:** boxoffice@royalcourttheatre.com

Captioned by STAGETEXT



ACCESS

LONDON THEATRE

VENUE INFORMATION 2012

Detailed access information for over 70 theatres situated across London, including full addresses, useful phone and email contacts, details of facilities available, such as disabled toilets, and vital information for wheelchair users.

For further information visit www.officiallondontheatre.co.uk/access

Theatre	Address	Telephone number	Email/fax/ minicom or typetalk	Disabled toilets situated	Number of wheelchair spaces	Sound amplification	Access from street to foyer	Access from theatre foyer to seats	Level access	Stair lift/ lift/ramp available
Adelphi	Strand, London, WC2E 7NA	0844 412 4648	customer:relations@seetickets.com	Foyer & Stalls	Stalls x 2		ramp	41 to Dress Circle, 70 to Upper Circle	To Stalls	
Aldwych	Aldwych, London, WC2B 4DF	020 7836 5537	access@aldwychtheatre.co.uk	Circle	Circle x 4	Sennheiser Infrared	ramp	15 to back of Dress Circle, 26 to Stalls, 50+ to Grand Circle	To front of Dress Circle	
Almeida	Almeida Street, London N1 1TA	020 7288 4999	access@almeida.co.uk	Foyer	Stalls x 2 +	Sennheiser Infrared		27 steps to Circle		Sloped walkway to Stalls
Ambassadors	West Street, London WC2H 9ND	020 7395 5405	access@theambassadors theatre.co.uk				steps	26 to Stalls, 5 to Circle		
Apollo	Shaftesbury Avenue, London W1D 7EZ	0844 412 4648	customer:relations@seetickets.com	Stalls	Stalls x 2	Sennheiser Infrared	steps & lift	22 to Stalls, 12 to Dress Circle, 41 to Upper Circle, 48 to Balcony		Stair lift to Stalls
Apollo Victoria	Wilton Street, London SW1V 1LG	020 7834 6318	apollovicbookings@theambassadors.com	Foyer	Circle x 4	Induction Loop & Sennheiser Infrared	steps & lift	29 to Stalls, 13 to Dress Circle		To Dress Circle
Arts	Great Newport Street, London WC2H 7JB	020 7828 7074	boxoffice@artstheatre.london.com	Circle	Circle x 2		ramp	5 to Circle, 19 to Stalls		Ramp from street to Dress Circle
Barbican (including The Pit)	Silk Street, London EC2Y 8DS	0845 120 7511	020 7382 7297 (minicom) access@barbican.org.uk	Circle Foyer Stalls	Stalls x 4 Circle x 4	Sennheiser Infrared	steps	28 to Stalls, 27 to Dress Circle, 20 to Upper Circle, 15 to Gallery	Row T Stalls, Row B Dress Circle	Lifts to all floors
Cambridge	Earlham Street, London WC2H 9HU	020 7087 7777	customer:relations@seetickets.com	Stalls	Stalls x 2	Sennheiser Infrared	ramp	4 to Stalls, 31 to Dress Circle, 64 to Upper Circle		Lift
Churchill	High Street, Bromley, Kent BR1 1HA	0870 060 6641	bromleyaccessbookings@theambassadors.com	Circle Foyer	Circle x 9 Stalls x 1	Sennheiser Infrared			Level access	
Criterion	2 Jermyrn Street, London SE1Y 4XA	020 7839 8811	admin@critterion-theatre.co.uk	Upper Circle	Upper Circle x 2	Sennheiser Infrared		30 steps to Dress Circle, 60 to Stalls	To Upper Circle	
Dominion	Tottenham Court Road, London W1T 7AQ	020 7927 0929	dominionboxoffice@nederlandr.co.uk.co.uk	Stalls (next to box)	Stalls x 4	Induction Loop	ramp	9 to Stalls, 18+ to Dress Circle	To Box	Stair lift to Stalls
Donmar Warehouse	Earlham Street, London WC2H 9LX	020 7845 5813	donmarmanager@theambassadors.com	Circle	Stalls x 1	Induction Loop	steps & ramp			Lift
Drill Hall	Chenies Street, London WC1E 7EX	020 7307 5060	box.office@drillhall.co.uk	Foyer	Stalls x 4	Induction Loop Sennheiser Infrared	ramp		To Drill Hall 1	Lift to Drill Hall 2

Theatre	Address	Telephone number	Email/fax/ minicom or typetalk	Disabled toilets situated	Number of wheelchair spaces	Sound amplification	Access from street to foyer	Access from theatre foyer to seats	Level access	Stair lift/ lift/ramp available
Drury Lane, Theatre Royal	Catherine Street, London WC2B 5JF	0844 412 4648	customer.relations@ seetickets.com	Stalls	Stalls x 4	Induction Loop & Sennheiser Infrared	steps	20 down then 17 up to Stalls, 39 to Dress Circle, 61 to Upper Circle	To Stalls	
Duchess	Catherine Street, London WC2B 5LA	0844 412 4648	customer.relations@ seetickets.com	Stalls	Stalls x 2	Sennheiser Infrared	steps	20 to Stalls, 11 to Dress Circle		AAT Stairclimber to Stalls
Duke of York's	St Martins Lane, London WC2N 4BG	0870 060 6623	doymboxoffice@ theambassadors.com	Circle	Circle x 2			23 to Stalls, 23 to Upper Circle	Royal Circle Row C (Wheelchair spaces)	
Fortune	Russell Street, London WC2B 5HH	0870 060 6626	fortuneboxoffice@ theambassadors.com			Induction Loop & Sennheiser Infrared		21 to Stalls, 7 to Dress Circle, 40 to Upper Circle		
Garrick	Charing Cross Road, London WC2H 0HH	0844 412 4648	customer.relations@ seetickets.com	Foyer	Dress Circle x 3	Sennheiser Infrared	ramp	24 steps to Stalls, 33 to Upper Circle	Dress Circle	
Gate	Pembroke Road, Notting Hill Gate, London W11 3HQ	020 7229 0706	gate@gatetheatre.co.uk	Foyer		Induction Loop	steps			
Gielgud	Shaftesbury Avenue, London W1D 6AR	0844 482 5137	access@delmack.co.uk	Foyer	Dress Circle x 2	Sennheiser Infrared	steps & ramp	20 to Stalls, 30 to Grand Circle	Dress Circle Foyer Bar	Ramp to Dress Circle
Greenwich Playhouse	Greenwich High Road, London SE10 8JA	020 8858 9256	boxoffice@ galleontheatre.co.uk							
Greenwich Theatre	Crooms Hill, London SE10 8ES	020 8858 7755	boxoffice@ greenwichtheatre.org.uk	Foyer	Circle x 2	Sennheiser Infrared	ramp	2 flights of stairs to auditorium		Lift to Auditorium
Hackney Empire	291 Mare Street, London E8 1EJ	020 8510 4500	frank.sweeney@ hackneyempire.co.uk	Circle Foyer Stalls	Stalls x 5		ramp		Stalls	Lift to Dress Circle, Upper Circle and Gallery
Hampstead / Hampstead Studio	Eton Avenue, Swiss Cottage, London NW3 3EU	020 7722 9301	access@ hampsteadtheatre.com	Circle Foyer Stalls	Stalls x 5 Downstairs x 2	Sennheiser Infrared Induction Loop	ramp		Yes	Yes
Harold Pinter	Panton Street, London SW1Y 4DN	0871 297 5477	specialistsales@ theambassadors.com	Foyer	Dress Circle x 4		steps & ramp		Yes	
Haymarket, Theatre Royal	Suffolk Street, London SW1Y 4HT	020 7930 8800	tx@trh.co.uk	Stalls	Stalls x 2	Sennheiser Infrared	steps	28 up to Royal Circle, 60+ to Upper circle and Gallery		

Theatre	Address	Telephone number	Email/fax/ minicom or typetalk	Disabled toilets situated	Number of wheelchair spaces	Sound amplification	Access from street to foyer	Access from theatre foyer to seats	Level access	Stair lift/ lift/ramp available
Her Majesty's	Haymarket, London SW1Y 4QL	0844 412 2707	customer.relationships@seetickets.com	Stalls	Stalls x 4	Induction Loop & Williams Infrared	ramp	22 down & 18 up to Stalls, 32 to Royal Circle, 62 to Grand Circle, 89 to Balcony	Stalls from Charles II St	
Leicester Square Theatre	6 Leicester Place, London WC2H 7BX	020 7534 1740	boxoffice@leicestersquaretheatre.com		Stalls x 1		steps	8 to auditorium		Baronmead Stair-climber (24 hrs notice)
London Coliseum	St.Martin's Lane, London WC2N 4ES	0871 472 0666	access@eno.org	Balcony Dress Circle Stalls	Stalls x 8, Dress Circle x 2	Induction Loop & Sennheiser Infrared	ramp			Lift to all Auditorium levels
London Palladium	Argyll Street, London W1F 7TF	020 7087 7960	customer.relationships@seetickets.com	Stalls	Stalls x 4	Induction Loop & Sennheiser Infrared	ramp	26+ to Royal Circle, 47+ to Grand Circle		Stair lift from street to Stalls
Lyceum	Wellington Street, London WC2E 7RQ	020 7420 8113	lyceumbboxofficeclerks@theambassadors.com	Stalls	Stalls x 8	Induction Loop & Sennheiser Infrared	steps	32 steps to Royal Circle, 82 to Grand Circle	Stalls	Lift to Royal or Grand Circle
Lyric	Shaftesbury Avenue, London W1D 7ES	0844 412 4648	access@nimaxtheatres.com	Royal Retiring Room (next to boxes)	Boxes C, D & E	Sennheiser Infrared	ramp	23 to Stalls, 25 to Upper Circle, 60 to Balcony	To Boxes C-E in Dress Circle	
Lyric Hammersmith	King Street, London W6 0QL	0871 221 1722	enquiries@lyric.co.uk	Foyer Stalls	Main theatre Stalls x 4, Studio x 9	Induction Loop & Sennheiser Infrared	ramp & lift	33 to Stalls, 26 to Dress Circle, 26 to Upper Circle		Lift to all levels
National	South Bank, London SE1 9PX www.nationaltheatre.org.uk/access	020 7452 3000 / 020 7452 3400	boxoffice@nationaltheatre.org.uk / access@nationaltheatre.org.uk	Foyer	Stalls (x 5 in Olivier, x 4 in Lyttelton, x 2 in Cottesloe)	Sennheiser Infrared	Level access (Olivier & Lyttelton) ramp (Cottesloe)	1 to Olivier	Lyttelton & Cottesloe from back of Stalls	Lifts and ramps to all levels
New End	27 New End, Hampstead, London NW3 JD	0870 033 2733	020 7794 4044 (fax)	Foyer	Stalls x 2		steps & ramp		Yes	
New London	Drury Lane, London WC2B 5PQ	0844 412 4648	customer.relationships@seetickets.com	Foyer Stalls	Stalls x 2	Sennheiser Infrared	ramp	65 to Dress Circle Escalator plus 30 to Stalls		Lift to Stalls
New Wimbledon	The Broadway, Wimbledon SW19 1QG	0844 871 7677	wimbledonboxoffice@theambassadors.com	Stalls Studio	Main Theatre Stalls x 8, Studio x 2	Sennheiser Infrared	steps			Lift to Stalls
Noël Coward	St Martins Lane, London WC2N 4AU	0844 482 5137	access@delmack.co.uk	Foyer	Boxes M x 2	Sennheiser Infrared	ramp	31 to Stalls, 30 to Grand Circle, 54 to Balcony	Box M	Ramp

Theatre	Address	Telephone number	Email/fax/ minicom or typetalk	Disabled toilets situated	Number of wheelchair spaces	Sound amplification	Access from street to foyer	Access from theatre foyer to seats	Level access	Stair lift/ lift/ramp available
Novello	Aldwych, London WC2B 4LD	0844 482 5137	access@delmack.co.uk	Dress Circle	Circle x 2	Sennheiser Infrared	steps	20 to Stalls, 10 to Dress Circle		Chairlift from Catherine Street to Dress Circle
Old Vic	The Cut, Waterloo, London SE1 8NB	0844 871 7677	access@oldvictheatre.com	Stalls	Stalls x 2 Transfer x 2	Sennheiser Infrared	steps & ramp	3 to Stalls, 29+ to Dress Circle		
Orange Tree	Clarence Street, Richmond TW9 2SA	020 8940 3633	meg.dobson@orangetreetheatre.com	Foyer	Stalls x 2	Induction Loop & Sennheiser Infrared	ramp			Ramp
Oval House	Kennington Oval, London SE11 5SW	020 7582 7680	info@ovalhouse.com	Foyer	Stalls x 5	Induction Loop	ramp		Stalls	
Palace	Shaftesbury Avenue, London W1D 5AY	0844 412 4648	customer.relationships@seetickets.com 020 7087 7771 (fax)	Stalls	Stalls x 3	Induction Loop & Williams Sound Infrared	steps	23 to Stalls from foyer, 30 to Dress Circle, 49 to Grand Circle, 70 to Balcony	Stalls	
Peacock	Portugal Street, London WC2A 2HT	0844 412 4322	020 7863 8015 (minicom) / ticket.office@sadlerswells.com	Foyer Stalls	Stalls x 2 Circle x 2	Sennheiser Infrared	lift			Ramp Lift to all levels
Phoenix	Charing Cross Road, London WC2H 0JP	0844 871 7677	phoenixboxoffice@theambassadors.com	Circle	Circle x 1	Induction Loop & Sennheiser Infrared	steps	24 to Stalls, 21 to Dress Circle, 42 to Upper Circle		
Piccadilly	Denman Street, London W1D 7DY	0844 871 7677	piccadillyboxoffice@theambassadors.com	Royal Circle (on street level)	Royal Circle x 3	Sennheiser Infrared	level access	22 to Stalls, 30 to Royal Circle, 70 to Grand Circle	Royal Circle	
Playhouse	Northumberland Avenue, London WC2N 5DE	0844 871 7677	ticketcentre@theambassadors.com	Foyer	Stalls x 6	Induction Loop & Sennheiser Infrared	ramp	28 to Dress Circle, 82 to Upper Circle	To Stalls	
Polka	The Broadway, London SW19 1SB	020 8543 4888	kim@polkathatre.com	Foyer	Main Theatre Stalls x 6, x 2 in Adventure Theatre)	Induction Loop	ramp			Lift
Prince Edward	Old Compton Street, London W1D 4HS	0844 482 5137	petboxoffice@delfont-mackintosh.com	Foyer	Dress Circle x 2, Box x 1	Sennheiser Infrared	ramp	22 to Stalls, 13 to Dress Circle, 42 to front of Grand Circle, 72 to back of Grand Circle	To Box 1	
Prince of Wales	Coventry Street, London W1D 6AS	0844 482 5137	paccess@delmack.co.uk	Lift from foyer to Stalls bar	Stalls x 3	Sennheiser Infrared	level access	70 to Dress Circle	To Stalls	

Theatre	Address	Telephone number	Email/fax/ minicom or typetalk	Disabled toilets situated	Number of wheelchair spaces	Sound amplification	Access from street to foyer	Access from theatre foyer to seats	Level access	Stair lift/ lift/ramp available
Queen's	Shaftesbury Avenue, London W1D 6BA	0844 482 5137	access@queens-theatre.com	Stalls	Stalls x 2 Dress Circle x 4	Induction Loop & Sennheiser Infrared	steps	18 to Stalls 19 to Dress Circle 38 to Upper Circle	To Box Office	
Regent's Park's Open Air	Inner Circle Regents Park, London NW1 4NR	0844 826 4242	boxoffice@openairtheatre.com	Foyer	Stalls x 20	Radio Signal	ramp		Yes	
Richmond	The Little Green, Richmond TW9 1QL	0870 060 6651	richmondboxoffice@theambassadors.com	Stalls	Stalls x 4	Induction Loop & Sennheiser Infrared	ramp		To Stalls	
Riverside Studios	Crisp Road, London W6 9RL	020 8237 1111	online@riversidestudios.co.uk	Stall Foyer	Studio 1 x 2, Studio 2 x 4, Studio 3 x 2, Cinema x 2	Induction Loop in cinema only			Yes	Lift to Cinema
Rose Theatre	24-26 High Street, Kingston KT1 1HL	020 7087 7660	customer.relationships@seetickets.com	Foyers	Stalls x 5, Circle x 5	Induction Loop & Sennheiser Infrared		21 to Dress Circle, 43 to Upper Circle	To Stalls	Lift to Dress Circle and Upper Circle
Roundhouse	Chalk Farm Road, London NW1 8EH	0844 482 8008	boxoffice@roundhouse.org.uk	Circle Foyer Stalls	Stalls x 8, Circle x 4	Sennheiser Infrared	step, ramp	8 to Stalls	Yes	Yes
Royal Albert Hall	Kensington Grove, London SW7 2AP	020 7838 3110	boxofficeenquiries@royalalbert.com	Foyer	Stalls x 12, Circle x 6	Induction Loop & Sennheiser Infrared	step, ramp & lift	5 to Loggia Boxes		Lifts to Grand Tier Second Tier, Circle and Gallery
Royal Court	Sloane Square, London SW1W 8AS	020 7565 5000	access@royalcourttheatre.com	Foyer	Stalls x 15	Induction Loop & Sennheiser Infrared	ramp			Lift to auditoriums
Royal Festival Hall	Belvedere Road, London SE1 8XX	0871 663 2500	0871 663 2594 (fax)	Circle Foyer Stalls	Stalls x 12+, Circle x 6+	Sennheiser Infrared	steps, ramp & lift		Yes	Yes
Royal Opera House	Covent Garden, London WC2E 9DD	020 7304 4000	020 7212 9460 (fax) / boxofficeaccess@roh.org.uk	All levels	Stalls x 19 Circle x 19	Radio Signal	lift		Yes	Yes
Sadler's Wells	Rosebery Avenue, London EC1R 4TN	0844 412 4300	020 7863 8015 (minicom) / ticket.office@sadlerswells.com	Circle Stalls	Stalls x 3, Circle x 1	Sennheiser Infrared	level access			Lift to all levels
Savoy	The Strand, London WC2R 0ET	0844 871 7677	ticketcentre@ambassadors.com	Royal Circle	Dress Circle x 4	Radio Signal	steps, ramp	75 to Stalls, 32 to Dress Circle, 2 to Upper Circle	To Dress Circle	Ramp
Shaftesbury	Shaftesbury Avenue, London WC2H 8DP	020 7379 5399	020 7836 0466 (fax)	Circle	Stalls x 4	Induction Loop	ramp		To Royal Circle	

Theatre	Address	Telephone number	Email/fax/ minicom or typetalk	Disabled toilets situated	Number of wheelchair spaces	Sound amplification	Access from street to foyer	Access from theatre foyer to seats	Level access	Stair lift/ lift/ramp available
Shakespeare's Globe	New Globe Walk, London SE1 9DT	020 7902 1409	access@ shakespearesglobe.com	Piazza level Lecture Theatre level	Stalls x 1 Circle x 1	Induction Loop	ramp	28 to Middle gallery, 50 to upper gallery, lift to main theatre level	Yes	Lift to Circle Ramp to Stalls
Shaw	Euston Road, London NW1 2AJ	0844 248 5075	info@shaw-theatre.com	Foyer	Stalls x 5		ramp		Yes (Row A only)	
Soho	21 Dean Street, London W1D 3NE	020 7478 0100	charlie@sohotheatre.com	Upstairs Foyer	Upstairs x 3+ Mainhouse x 2+, Down- stairs x 3+	Induction Loop (Studio) & Sennheiser Infrared (Auditorium)	level access	36 to 1st floor, 17 more to Upstairs 21 down to Downstairs		Lift to all floors
Southwark Playhouse	Tooley Street/Bermondsey Street, London SE1 2TF	020 7407 0234	admin@southwark playhouse.co.uk	Foyer	Stalls x 2		steps & ramp		Yes	
St Martin's	West Street, London WC2H 9NZ	020 7395 5408	access@ smartinstheatre.co.uk	Circle	Circle x 2	Sennheiser Infrared	steps	20+ to Stalls, 5 to Dress Circle		Box C and Dress Circle via ramp
Trafalgar Studios	Whitehall, London SW1A 2DY	0844 871 7677	trafalgarboxoffice@ theambassadors.com				steps	14 up to Studio 1, 28 down to Studio 2		
Tricycle	Kilburn High Road, London NW6 7JR	020 7328 1000	boxofficemanager@ tricycle.co.uk	Foyer Cinema	Circle x 2	Sennheiser Infrared	ramp	7 steps to Royal Circle		Yes
UCL Bloomsbury	Gower Street, London WC1H 0AH	020 7679 2915	g.cummings@ucl.ac.uk	Foyer	Stalls x 2	Induction Loop		15 down to Lower Ground 7 to Stalls, 28+ to Dress Circle		Yes
Unicorn Theatre	Tooley Street, London SE1 2HZ	020 7645 0560	boxoffice@ unicorntheatre.com	Circle Foyer Stalls	Stalls x 23	Sennheiser Infrared	steps & ramp	22 to Lower Ground, 57 up to Weston Level to Clore Studio	Yes	Lift to all floors
Vaudeville	Strand, London WC2R 0NH	0844 482 9677	access@ nimaxtheatre.com		Stalls x 2		steps	6 down to Stalls, 22 up to Dress Circle, 54 up to Upper Circle		AAT Stairclimber to Stalls
Victoria Palace	Victoria Street, London SW1E 5EA	020 7834 1170	access@victoriapalace.co.uk	Stalls	Stalls x 2	Induction Loop & Sennheiser Infrared		4 down to Stalls, 28 to Dress Circle	Stalls from Allington St	Yes
Warehouse Theatre	Dingwall Road, Croydon CR0 2NF	020 8680 4060	020 8688 6699 (fax)	Foyer		Induction Loop	20 steps to studio			
Wyndhams	Charing Cross Road, London WC2H 0DA	0844 482 5137	wyndhamsbox@ delfont-mackintosh.com		Stalls (Box A) x 2	Induction Loop & Sennheiser Infrared	steps	21 down to Stalls, 23 to Royal Circle, 40 to Grand Circle, 96 to Balcony		
Young Vic	The Cut, Waterloo, London SE1 9LZ	020 7922 2922	info@youngvic.org	Foyer / Balcony	2+	Sennheiser Infrared		Level downstairs	Downstairs	Yes

London Blue Badge Parking Guide

Published by PIE Guides, the London Blue Badge Parking Guide incorporates the Society of London Theatre's Access Guide to London's theatres and is available to our readers at a special discounted rate!

The guide includes:

- Detailed access information for more than 70 London theatres
- Useful information for the registered disabled blue badge driver
- Information regarding accessible tube stations, taxi ranks, wheelchair-accessible toilets and Shopmobility centres
- A useful directory of services



To order the guide, visit www.thepieguide.com/shop or call **0844 847 0875** and receive a **special 25% discount!**

Please say that you are booking for a captioned performance so you qualify for any discounts that are available.

SAT 11 FEB & SAT 14 APR 14:30

(Companion ticket same price) **£25**

WAR HORSE

New London theatre, Drury Lane, London WC2B 5PW

The National Theatre's award-winning production enters its third record-breaking year at the New London theatre.

T: 020 7452 3000 **E:** boxoffice@nationaltheatre.org.uk

Captioned by STAGETEXT



TUE 14 FEB 19:30

(Companion ticket same price) **£12**

THE TRIAL OF UBU

Hampstead theatre, Eton Avenue, Swiss Cottage, London NW3 3EU

A grotesque dictator is charged with war-crimes in the international court. Savage comedy by Simon Stephens, directed by Katie Mitchell.

T: 020 7722 9301 **F:** access@hampsteadtheatre.com

Captioned by STAGETEXT



SAT 18 FEB 14:30

(Companion ticket same price) **£25**

ONE MAN, TWO GUVNORS

Adelphi theatre, The Strand, London WC2E 7NA

The National Theatre's smash-hit comedy transfers to the Adelphi theatre with the original cast for a limited season.

T: 020 7452 3000 **E:** boxoffice@nationaltheatre.org.uk

Captioned by STAGETEXT



THU 23 FEB 19:30

£16

THE HOUSE OF BERNARDA ALBA

Almeida theatre, Almeida Street, London N1 1TA

Lorca's classic tale of jealousy, isolation and suppressed sexuality is directed by Bijan Sheibani (Associate Director at the National Theatre).

T: 020 7288 4999 **E:** access@almeida.co.uk

Captioned in-house



28 Captioned



Please say that you are booking for a captioned performance so you qualify for any discounts that are available.

WED 29 FEB 19:30

(Companion ticket same price) **£15**

TRAVELLING LIGHT

National Lyttelton Theatre, Upper Ground, South Bank, London SE1 9PX

A funny and fascinating tribute to the Eastern European immigrants who became major players in Hollywood's Golden age.

T: 020 7452 3000 **E:** boxoffice@nationaltheatre.org.uk

Captioned by STAGETEXT

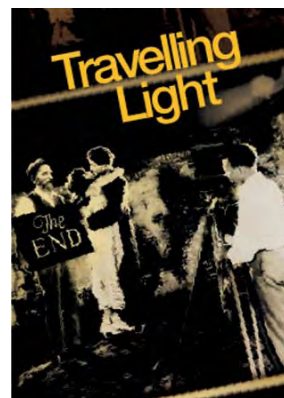

THU 1 MAR 19:30

£12.50

A MIDSUMMER NIGHT'S DREAM

Lyric Hammersmith, Lyric Square, King Street, London W6 0QL

Following the success of Three Sisters, Filter returns to collaborate with Sean Holmes to remix and rework Shakespeare's classic play.

T: 0871 22 117 22 **E:** tickets@lyric.co.uk

Captioned in-house



THU 1 MAR 19:30

£21-£26

'TIS PITY SHE'S A WHORE

Barbican Theatre, Silk Street, London EC2Y 8SD

Donnellan and Ormerod turn their attention to Jacobean tragedy with a new production of John Ford's violent and bloody drama.

T: 0845 120 7511 **F:** access@barbican.org.uk

Captioned by STAGETEXT



SAT 10 MAR 14:30

£21-£26

MURDER ON THE NILE

Churchill Theatre Bromley, High Street, Bromley BR1 1HA

Agatha Christie Theatre Company present a stylish new production of the queen of crime's classic thriller Murder On The Nile.

T: 0844 871 7677 **E:** bromleyaccessbookings@theambassadors.com

Captioned by STAGETEXT

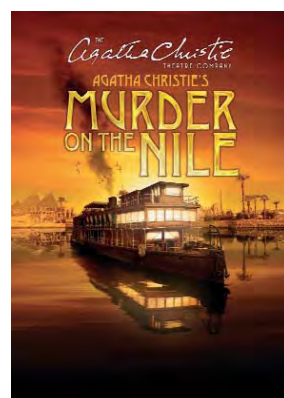

Please say that you are booking for a captioned performance so you qualify for any discounts that are available.

SUN 10 MAR 15:30

£13-£15

SHAKESPEARE'S ISLAND

Chickenshed, Chase Side, Southgate, London N14 4PE

Transported back to the island he created in *The Tempest*, Shakespeare journeys through past plays in a desperate attempt to identify his lasting legacy.

T: 020 8292 9222 **E:** bookings@chickenshed.org.uk

Captioned by Chickenshed

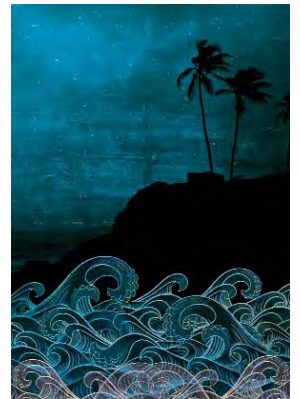

TUE 13, WED 14, THU 15, FRI 16, SAT 17 MAR 19:30 &
THU 15 MAR & SAT 17 MAR 14:30

£11.50-£22.50

REASONS TO BE CHEERFUL

Watford Palace theatre, 20 Clarence Road, Watford WD17 1JZ

A hit me slowly, hit me quick musical featuring Ian Dury's greatest tunes. A riotous night out guaranteed.

T: 01923 225 671 **F:** 01923 819664

Captioned in-house



TUE 13 MAR 19:45

(Companion ticket same price) £10

GOODBYE TO ALL THAT

Jerwood Theatre Upstairs, Royal Court theatre, Sloane Square, London SW1W 8AS

Frank has been married for 40 years. Three years ago he fell in love. This first play by Luke Norris is taut, tender and asks is it ever too late to start again?

T: 020 7565 5000 **E:** boxoffice@royalcourttheatre.com

Captioned by STAGETEXT



THU 15 MAR 19:30

£10-£20

SNOOKERED

Bush theatre, 7 Uxbridge Road, London W12 8LJ

On the sixth anniversary of T's death, his four friends meet as they always do for a game of snooker and a night to celebrate T's life.

T: 020 8743 5050 **E:** boxoffice@bushtheatre.co.uk

Captioned by Suzanne Walker



30 Captioned



Please say that you are booking for a captioned performance so you qualify for any discounts that are available.

WED 21 MAR 19:30

(Companion ticket same price) **£12**

IN BASILDON

Jerwood Theatre Downstairs, Royal Court theatre, Sloane Square, London SW1W 8AS

In Basildon written by David Eldridge, directed by Dominic Cooke, is an epic family drama exploring inheritance and the myth of place.

T: 020 7565 5000 **E:** boxoffice@royalcourttheatre.com

Captioned by STAGETEXT



THU 22 MAR 19:30

£5-£35

RSC'S THE TAMING OF THE SHREW

Richmond theatre, The Green, Richmond, Surrey TW9 1QJ

Shakespeare's clever romantic comedy follows brash Petruchio's attempts to tame the wild and unruly Katharina in order to marry her and claim a substantial dowry.

T: 0844 871 7677 **E:** richmondboxoffice@theambassadors.com

Captioned in-house with a post-show talk

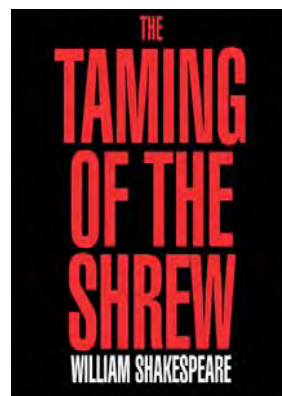

SAT 24 MAR 14:30

£30

WICKED

Apollo Victoria theatre, 17 Wilton Road, London SW1V 1LG

Experience Wicked, the unforgettable, award-winning musical, and discover that you've not been told the whole story about the land of Oz...

T: 020 7834 6318 **E:** apolloboxoffice@theambassadors.com

Captioned by STAGETEXT



TUE 27 MAR 19:30

(Companion ticket same price) **£15**

SHE STOOPS TO CONQUER

National Olivier Theatre, Upper Ground, South Bank, London SE1 9PX

One of the greatest comedies of the English language, Goldsmith's She Stoops To Conquer offers a celebration of chaos, courtship and the dysfunctional family.

T: 020 7452 3000 **E:** boxoffice@nationaltheatre.org.uk

Captioned by STAGETEXT



Please say that you are booking for a captioned performance so you qualify for any discounts that are available.

WED 28, THU 29 MAR 19:30, **FRI 30** 20:00,
SAT 31 MAR 14:30 & 20:00, **SUN 1 APR** 17:00

£10-£27.50

REASONS TO BE CHEERFUL

Hackney Empire, 291 Mare Street, Hackney, London E8 1EJ

A hit me slowly, hit me quick musical featuring Ian Dury's greatest tunes. A riotous night out guaranteed.

T: 020 8985 2424 **E:** boxoffice@hackneyempire.co.uk

Captioned in-house



WED 28 MAR 19:30

£15-£49.50

SOUTH PACIFIC

New Wimbledon theatre, The Broadway, Wimbledon, London SW19 1QG

From London's Barbican Centre comes a lavish production of Rogers and Hammerstein's classic musical.

T: 0844 871 7677

Captioned by STAGETEXT



Image of original London cast

THU 29 MAR 19:15

£16-£42

THE MASTER AND MARGARITA

Barbican Theatre, Silk Street, London EC2Y 8SD

Simon McBurney's award-winning company returns to the Barbican with an adaptation of Bulgakov's violent, poetic maelstrom of a novel.

T: 0845 120 7511 **F:** access@barbican.org.uk

Captioned by STAGETEXT

barbican

THU 29 MAR 19:30

£10-£29.50

BINGO

Young Vic, 66 The Cut, London SE1 8LZ

For six weeks only, Patrick Stewart plays William Shakespeare.

T: 020 7922 2922 **E:** boxoffice@youngvic.org

Captioned in-house

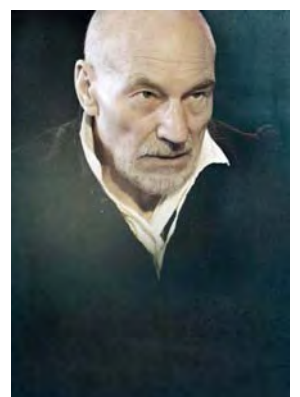

32 Captioned



Please say that you are booking for a captioned performance so you qualify for any discounts that are available.

MON 2 APR 19:30

£15

THE RECRUITING OFFICER

Donmar Warehouse, 41 Earlham Street, London WC2H 9LX

From military manoeuvring to sexual strategies, Farquhar's triumphant comedy celebrates love, lustiness and victory in battle and in the bedroom.

T: 020 7845 5822 **E:** access@donmarwarehouse.com

Captioned by STAGETEXT



TUE 3 APR 19:30

(Companion ticket same price) **£12**

FAREWELL TO THE THEATRE

Hampstead theatre, Eton Avenue, Swiss Cottage, London NW3 3EU

An elegant and passionate drama about Harley Granville Barker's lost years in America. Written by Richard Nelson, directed by Roger Michell.

T: 020 7722 9301 **E:** access@hampsteadtheatre.com

Captioned by STAGETEXT



FRI 13 APR 19:45

(Companion ticket same price) **£10**

VERA VERA VERA

Jerwood Theatre Upstairs, Royal Court theatre, Sloane Square, London SW1W 8AS

Vera Vera Vera is a bleakly comic play about what we are willing to fight for. Hayley Squires is a bracing new voice, clear eyed and loud, looking at violence, neglect and apathy.

T: 020 7565 5000 **E:** boxoffice@royalcourttheatre.com

Captioned by STAGETEXT



WED 18 APR 19:30

£16

FILUMENA

Almeida theatre, Almeida Street, London N1 1TA

Samantha Spiro leads the cast in this joyously comic tale of love, passion and loyalty set in 1940s Naples.

T: 020 7288 4999 **E:** access@almeida.co.uk

Captioned in-house



Please say that you are booking for a captioned performance so you qualify for any discounts that are available.

SAT 21 APR 14:30

£19.50-£35

HAIR

Churchill Theatre Bromley, High Street, Bromley BR1 1HA

Gareth Gates stars in this stunning revival of legendary musical Hair.

T: 0844 871 7677

E: bromleyaccessbookings@theambassadors.com

Captioned by STAGETEXT

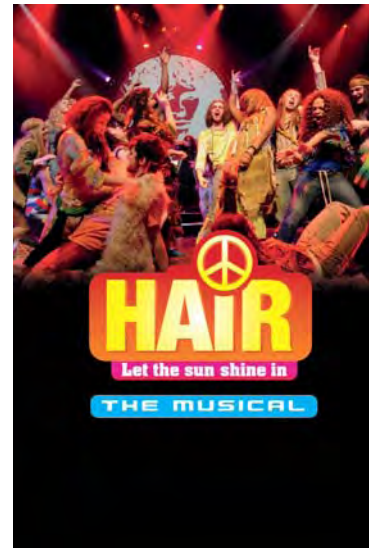

TUE 24 APR 19:15

£16-£65

GROSS UND KLEIN

Barbican Theatre, Silk Street, London EC2Y 8SD

In a journey across contemporary Germany, Cate Blanchett features in this delicately surreal play by Botho Strauss.

T: 0845 120 7511

F: access@barbican.org.uk

Captioned by STAGETEXT



SUN 29 APR 14:30

£32.50

DISNEY'S THE LION KING

Lyceum theatre, 21 Wellington Street, London WC2E 7RQ

Julie Taymor's brilliant reimagining of Disney's beloved film will redefine your expectations of theatre.

T: 020 7420 8113

E: lyceumboxoffice@theambassadors.com

Captioned by STAGETEXT

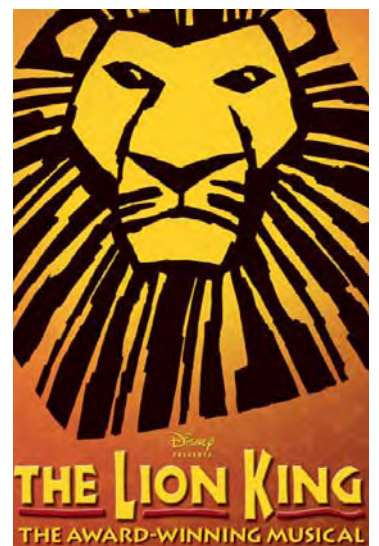

34 Sign Language Interpreted



Please say that you are booking for a signed performance so you qualify for any discounts that are available.

TUE 3 JAN-SAT 14 JAN (Check with theatre for schedule)

£11-£20

CINDERELLA

Chickenshed, Chase Side, Southgate, London N14 4PE

A spectacular new version of this much-loved fairy tale takes all the familiar elements and delivers them with a very modern twist.

T: 020 8292 9222 **E:** bookings@chickenshed.org.uk

BSL Interpreted by Chickenshed



WED 4 JAN 13:30 & 19:00

£9.50-£27.00

CINDERELLA

Hackney Empire, Mare Street, London E8 1EJ

Join beautiful Cinderella, two hideous Ugly Sisters, one seriously mean Stepmother, a glitzy Palace Ball and lots of very cute mice.

T: 020 8985 2424 **E:** boxoffice@hackneyempire.co.uk

BSL Interpreted by Brenda Devitt – Theatresign

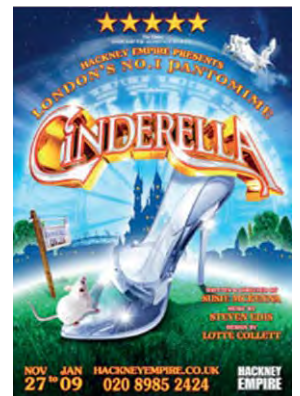

THU 5 JAN 18:30

£14-£19.50

CINDERELLA

Queen's theatre, Billet Lane, Hornchurch RM11 1QT

Queen's theatre presents a fun-packed family panto for all ages.

T: 01708 443 333 **F:** 01708 462 363

BSL Interpreted by Ivan Osborne



THU 5 JAN 19:00

£15-£37.50

DICK WHITTINGTON

New Wimbledon theatre, The Broadway, London SW19 1QG

Global Gigastar Dame Edna Everage will be joined by Dancing On Ice champion Sam Attwater and television presenter Anna Williamson.

T: 0844 871 7677

BSL Interpreted by Andy Higgins – BSL Tickets



Please say that you are booking for a signed performance so you qualify for any discounts that are available.



FRI 6 JAN 19:00

£15-£34

CINDERELLA

Richmond theatre, The Green, Richmond, Surrey TW9 1QJ

Jenny Eclair and Gary Wilmot star in this magical, romantic adventure. With glittering costumes and stunning sets, it's the ideal Christmas treat for all ages.

T: 0844 871 7677 **E:** richmondboxoffice@theambassadors.com

BSL Interpreted by TBC



SAT 7 JAN 13:30

£10-£21

ALADDIN

Beck theatre, Grange Road, Hayes, Middlesex UB3 2UE

Fly with us on a magical carpet ride to the Far East for a hilarious pantomime adventure!

T: 020 8561 8371 **E:** boxoffice@becktheatre.org.uk

BSL Interpreted by Paul Michaels – Theatresign

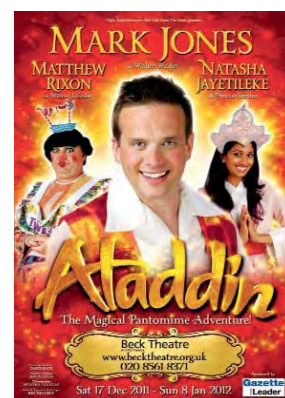

SAT 7 JAN 14:00

From £10

CINDERELLA

Theatre Royal Stratford East, Gerry Raffles Square, London E15 1BN

A whirlwind of lost slippers, a handsome prince and THREE delicious dames, all with an extra Stratford East sparkle.

T: 020 8534 0310 **E:** tickets@stratfordeast.com

BSL Interpreted by Jacqui Beckford



MON 16 JAN 19:30

£10

BLIND SUMMIT: THE TABLE

Soho theatre, 21 Dean Street, London W1D 3NE

Contains extreme puppetry, a ballet of disembodied heads, and a tiny Moses with a cardboard head full of lonely wisdom.

T: 020 7478 0100 **W:** www.mimelondon.com

BSL Interpreted by Jacqui Beckford



36 Sign Language Interpreted



Please say that you are booking for a signed performance so you qualify for any discounts that are available.

THU 19 JAN 19:30

£37.50

SHREK THE MUSICAL

Theatre Royal Drury Lane, Catherine Street, London WC2

The original story live on stage, starring Nigel Lindsay, Richard Blackwood, Nigel Harman and Kimberley Walsh.

T: 0844 412 4648 **E:** customer.relations@seetickets.com

BSL Interpreted by Donna Ruane – Theatresign

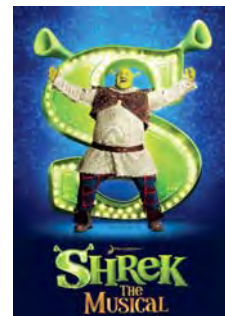

SAT 21 JAN 19:45

£15-£29.50

SAVE THE LAST DANCE FOR ME

Churchill Theatre Bromley, High Street, Bromley BR1 1HA

Dreamboats And Petticoats meets Dirty Dancing in an all new rock 'n' roll musical.

T: 0844 871 7677 **E:** bromleyaccessbookings@theambassadors.com

BSL Interpreted by Paula Cox – Theatresign

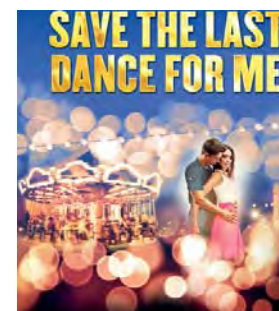

TUE 24 JAN 19:30

£22-£95

TOSCA

London Coliseum, St Martin's Lane, London WC2N 4ES

Puccini's fast moving operatic thriller returns to ENO in the first revival of Catherine Malfitano's much-loved 2010 staging.

T: 0871 472 0800 **E:** access@eno.org

BSL Interpreted by Wendy Ebsworth

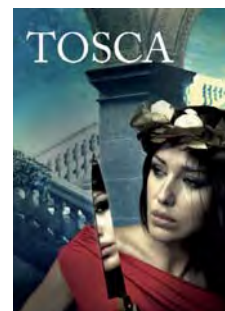

SAT 28 JAN 16:00

(Companion ticket same price) **£22**

ROCK OF AGES

Shaftesbury theatre, 210 Shaftesbury Avenue, London WC2H 8DP

London's greatest guilty pleasure! Set in LA's infamous Sunset Strip featuring classic 80s tunes.

T: 020 7379 5399 **E:** shaftesburyboxoffice@shaftesburytheatre.com

BSL Interpreted by Donna Ruane – Theatresign



THU 9 & TUE 21 FEB 19:45

£16

THE DEVIL AND MISTER PUNCH

The Pit, Barbican Centre, Silk Street, London EC2Y 8SD

A tragic comedy of manslaughter and love. Punch and Judy presented by broken vaudevillians. A puppet show that goes wildly off course.

T: 0845 120 7511 **F:** access@barbican.org.uk

BSL Interpreted by Jacqui Beckford



Please say that you are booking for a signed performance so you qualify for any discounts that are available.



SAT 11 FEB 14:30

£15

SATIN 'N' STEEL

Queen's theatre, Billet lane, Hornchurch RM11 1QT

A bittersweet comedy from the writer of Ladies' Day and Ladies Down Under.

T: 01708 443 333 **F:** 01708 462 363

BSL Interpreted by Tracey Tyer



THU 16 FEB 19:30

£6

EMERGING WRITERS WEEK

Chickenshed, Chase Side, Southgate, London N14 4PE

A festival of exciting and eclectic new work including off-beat comedy, social drama, physical theatre and poignant stories.

T: 020 8292 9222 **E:** bookings@chickenshed.org.uk

BSL Interpreted by Chickenshed



FRI 17 FEB 18:30

£25-£97.50

DER ROSENKAVALIER

London Coliseum, St Martin's Lane, London WC2N 4ES

Strauss's bittersweet comedy of youthful romance and mid-life melancholy. First seen in 2008, David McVicar's beautifully detailed period staging returns.

T: 0871 472 0800 **E:** access@eno.org

BSL Interpreted by Wendy Ebsworth



WED 29 FEB 19:00

£22-£95

THE TALES OF HOFFMANN

London Coliseum, St Martin's Lane, London WC2N 4ES

Award-winning director Richard Jones's staging of Offenbach's fantastical operatic swansong – the poet Hoffman drunkenly recalls his three great loves.

T: 0871 472 0800 **E:** access@eno.org

BSL Interpreted by Wendy Ebsworth



THU 1 MAR 19:45

(Companion ticket free) **£7-£14**

BOY IN A DRESS

Ovalhouse, Kennington Oval, London SE11 5SW

La John Joseph's autobiographical 'retrospectacle' details the life of a one third gendered, fallen Catholic, ex-fashion model from the wrong side of the tracks.

T: 020 7582 7680 **E:** bookings@ovalhouse.com

BSL Interpreted by Steve Hudson

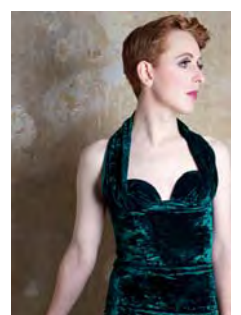

38 Sign Language Interpreted



Please say that you are booking for a signed performance so you qualify for any discounts that are available.

SAT 3 MAR 14:00

[Companion ticket free] **£8**

TWIST OF GOLD

Polka theatre, 240 The Broadway, Wimbledon, London SW19 1SB
Join us for an epic adventure as we bring to life a classic novel by masterful storyteller and author of War Horse, Michael Morpurgo. For ages 9-13.

T: 020 8543 4888 **E:** lucia@polkatheatre.com

BSL Interpreted by Jacqui Beckford



MON 5 MAR 19:30

£19-£92

THE DEATH OF KLINGHOFFER

London Coliseum, St Martin's Lane, London WC2N 4ES
Tom Morris, co-director of War Horse, presents the London stage premiere of John Adams and Alice Goodman's richly poetic 'docu-opera'.

T: 0871 472 0800 **E:** access@eno.org

BSL Interpreted by Wendy Ebsworth



FRI 9 MAR 19:30

£13-£15

SHAKESPEARE'S ISLAND

Chickenshed, Chase Side, Southgate, London N14 4PE
Transported back to the island he created in The Tempest, Shakespeare journeys through past plays in a desperate attempt to identify his lasting legacy.

T: 020 8292 9222 **E:** bookings@chickenshed.org.uk

BSL Interpreted in-house

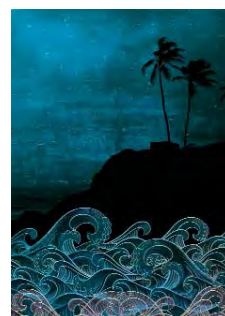

SUN 11 MAR 14:30

£27.50

DISNEY'S THE LION KING

Lyceum theatre, 21 Wellington Street, London WC2E 7RQ
Julie Taymor's brilliant reimagining of Disney's beloved film will redefine your expectations of theatre.

T: 020 7420 8113 **E:** lyceumbboxoffice@theambassadors.com

BSL Interpreted by Donna Ruane - Theatresign



TUE 13, WED 14, THU 15, FRI 16, SAT 17 MAR 19:30 & THU 15 MAR & SAT 17 MAR 14:30

£11.50-£22.50

REASONS TO BE CHEERFUL

Watford Palace theatre, 20 Clarence Road, Watford WD17 1JZ
A hit me slowly, hit me quick musical featuring Ian Dury's greatest tunes. A riotous night out guaranteed.

T: 01923 225 671 **F:** 01923 819664

BSL Interpreted by Jude Mahon



Please say that you are booking for a signed performance so you qualify for any discounts that are available.



THU 15 MAR 19:30

£20

LES MISÉRABLES

Queen's theatre, Shaftesbury Avenue, London W1D 6BA

Cameron Mackintosh's legendary production of Boublil and Schönberg's Les Misérables is indisputably the world's most popular musical.

T: 0844 482 5165 **E:** access@delmack.co.uk

BSL Interpreted by Emma Isted – Theatresign



FRI 16 MAR 19:30

£8-£32

THE LADY FROM THE SEA

Rose theatre, 24-26 High Street, Kingston-upon-Thames KT1 1HL

Ellida is married to Dr Wangel. Ten years ago she promised herself to another man, who comes to claim over her.

T: 0844 4821 556 **W:** www.rosetheatrekingston.org

BSL Interpreted by Anna Francis – Theatresign



SAT 17 MAR 14:30

£15

CAN'T PAY? WONT PAY!

Queen's theatre, Billet Lane, Hornchurch RM11 1QT

A riotous comedy farce!

T: 01708 443 333 **F:** 01708 462 363

BSL Interpreted by Martin Roberts



**WED 28, THU 29 MAR 19:30, FRI 30 20:00,
SAT 31 MAR 14:30 & 20:00, SUN 1 APR 17:00**

£10-£27.50

REASONS TO BE CHEERFUL

Hackney Empire, 291 Mare Street, Hackney, London E8 1EJ

A hit me slowly, hit me quick musical featuring Ian Dury's greatest tunes. A riotous night out guaranteed.

T: 020 8985 2424 **E:** boxoffice@hackneyempire.co.uk

BSL Interpreted by Jude Mahon



40 Sign Language Interpreted



Please say that you are booking for a signed performance so you qualify for any discounts that are available.

THU 29 MAR 20:00

£7-£14

THE WELL & BADLY LOVED

Ovalhouse, Kennington Oval, London SE11 5SW

A queer extravaganza of love and loss. A bold, moving and thrillingly theatrical love story about what happens when love ends.

T: 020 7582 7680 **E:** bookings@ovalhouse.com

BSL Interpreted by Zane Hema



FRI 30 MAR 19:30

£30

WICKED

Apollo Victoria theatre, 17 Wilton Road, London SW1V 1LG

Experience Wicked, the unforgettable, award-winning musical, and discover that you've not been told the whole story about the land of Oz...

T: 020 7834 6318 **E:** apolloboxoffice@theambassadors.com

BSL Interpreted by Wendy Ebsworth



THU 26 APR 19:15

£16-£65

GROSS UND KLEIN

Barbican Theatre, Silk Street, London EC2Y 8SD

In a journey across contemporary Germany, Cate Blanchett features in this delicately surreal play by Botho Strauss.

T: 0845 120 7511 **F:** access@barbican.org.uk

BSL Interpreted by Jacqui Beckford



SAT 28 APR 14:30

£15

THE MERCHANT OF VENICE

Queen's theatre, Billet lane, Hornchurch RM11 1QT

Comic drama of love, honour and revenge.

T: 01708 443 333 **F:** 01708 462 363













BSL Interpreted by Jeni Draper













































AT-A-GLANCE



JANUARY			
TUE 3-SAT 14	CINDERELLA		34
WED 4	CINDERELLA		34
THU 5	CINDERELLA		3
	CINDERELLA		15
	CINDERELLA		34
	DICK WHITTINGTON		34
FRI 6	CINDERELLA		3
	13		15
	CINDERELLA		15
	CINDERELLA		35
SAT 7	CINDERELLA		3
	REASONS TO BE PRETTY		3
	CINDERELLA		15
	ALADDIN		35
	CINDERELLA		35
TUE 10	THE COMEDY OF ERRORS		15
WED 11	CINDERELLA		4
	THE COMEDY OF ERRORS		15
THU 12	SWALLOWS AND AMAZONS		16
FRI 13	THE COMEDY OF ERRORS		4
SAT 14	CINDERELLA		4
	THE COMEDY OF ERRORS		4
	MATILDA THE MUSICAL		4
	ROCK OF AGES		16
MON 16	BLIND SUMMIT: THE TABLE		35
TUE 17	MATILDA THE MUSICAL		16
WED 18	COLLABORATORS		17
THU 19	HAMLET		17
	SHREK THE MUSICAL		36
FRI 20	COLLABORATORS		4
	SAVE THE LAST DANCE FOR ME		17
SAT 21	COLLABORATORS		4
	HAMLET		5
	SAVE THE LAST DANCE FOR ME		5

	LOVESONG		5
	SAVE THE LAST DANCE FOR ME		36
MON 23	LOVESONG		17
TUE 24	TOSCA		36
THU 26	MATILDA THE MUSICAL		4
	SHREK THE MUSICAL		5
SAT 28	ONE MAN, TWO GUVNORS		5
	RICHARD II		6
	ROCK OF AGES		36
TUE 31	DISNEY'S THE LION KING		6
	NOISES OFF		6
FEBRUARY			
WED 1	COLLABORATORS		17
THU 2	OUR NEW GIRL		17
FRI 3	ROCK OF AGES		6
SAT 4	OUR NEW GIRL		7
	WAR HORSE		7
	THE WIZARD OF OZ		18
TUE 7	THE KREUTZER SONATA		18
	NOISES OFF		18
WED 8	CONSTELLATIONS		18
THU 9	THE DEVIL AND MISTER PUNCH		36
SAT 11	COLLABORATORS		4
	SATIN 'N' STEEL		7
	THE TRIAL OF UBU		7
	WAR HORSE		27
	SATIN 'N' STEEL		37
TUE 14	THE TRIAL OF UBU		27
WED 15	THE DEVIL AND MISTER PUNCH		8
THU 16	EMERGING WRITERS WEEK		37
FRI 17	DER ROSENKAVALIER		37
SAT 18	ONE MAN, TWO GUVNORS		27
TUE 21	MUSWELL HILL		8
	THE DEVIL AND MISTER PUNCH		36
THU 23	THE HOUSE OF BERNARDA ALBA		27
SAT 25	MUSWELL HILL		8
	SHE STOOPS TO CONQUER		8

	THE WIZARD OF OZ		8
SUN 26	THE WIZARD OF OZ		8
WED 29	TRAVELLING LIGHT		28
	THE TALES OF HOFFMAN		37
MARCH			
THU 1	A MIDSUMMER NIGHT'S DREAM		28
	'TIS PITY SHE'S A WHORE		28
	BOY IN A DRESS		37
FRI 2	TRAVELLING LIGHT		9
	BOY IN A DRESS		9
SAT 3	TRAVELLING LIGHT		9
	THE HOUSE OF BERNARDA ALBA		9
	TWIST OF GOLD		38
MON 5	THE DEATH OF KLINGHOFFER		38
FRI 9	SHAKESPEARE'S ISLAND		38
SAT 10	THE COMEDY OF ERRORS		4
	A MIDSUMMER NIGHT'S DREAM		9
	SHAKESPEARE'S ISLAND		10
	MURDER OF THE NILE		28
	SHAKESPEARE'S ISLAND		29
SUN 11	DISNEY'S THE LION KING		38
TUE 13	THE LADY FROM THE SEA		10
	GOODBYE TO ALL THAT		29
TUE 13-SAT 17	REASONS TO BE CHEERFUL		10
	REASONS TO BE CHEERFUL		29
	REASONS TO BE CHEERFUL		38
WED 14	WICKED		10
THU 15	SNOOKERED		29
	LES MISÉRABLES		39
FRI 16	THE LADY FROM THE SEA		39
SAT 17	THE LADY FROM THE SEA		10
	CAN'T PAY? WON'T PAY?		11
	THE RECRUITING OFFICER		11
	SNOOKERED		11
	CAN'T PAY? WON'T PAY?		39
WED 21	MATILDA THE MUSICAL		4
	IN BASILDON		30

THU 22	RSC'S THE TAMING OF THE SHREW		30
SAT 24	THE WINTER'S TALE		11
	IN BASILDON		11
	RSC'S THE TAMING OF THE SHREW		12
	WICKED		30
TUE 27	PLAYHOUSE & DEFINITELY THE BAHAMAS		12
	SHE STOOPS TO CONQUER		30
WED 28-1 APR	REASONS TO BE CHEERFUL		12
	REASONS TO BE CHEERFUL		31
	REASONS TO BE CHEERFUL		39
WED 28	SOUTH PACIFIC		31
THU 29	THE MASTER AND MARGARITA		31
	BINGO		31
	THE WELL & BADLY LOVED		40
FRI 30	THE WELL & BADLY LOVED		12
	WICKED		40
SAT 31	PLAYHOUSE & DEFINITELY THE BAHAMAS		12
	THE MASTER AND MARGARITA		13
	BINGO		13
	FAREWELL TO THE THEATRE		13
APRIL			
MON 2	THE RECRUITING OFFICER		32
TUE 3	FAREWELL TO THE THEATRE		32
SAT 7	SPAMALOT		13
THU 12	MATILDA THE MUSICAL		16
FRI 13	VERA VERA VERA		32
SAT 14	WAR HORSE		27
WED 18	FILUMENA		32
SAT 21	HAIR		33
TUE 24	GROSS UND KLEIN		33
WED 25	GROSS UND KLEIN		14
THU 26	GHOST THE MUSICAL		14
	GROSS UND KLEIN		40
SAT 28	FILUMENA		14
	THE MERCHANT OF VENICE		14
	THE MERCHANT OF VENICE		40
SUN 29	DISNEY'S THE LION KING		33



Show your appreciation

Treat someone to a night of entertainment with Theatre Tokens. Perfect for birthdays, anniversaries and other special occasions, these unique theatre gift vouchers can be exchanged for tickets at over 235 venues nationwide, including all of London's West End. They're available in values of £5, £10, £20 and £50, and have no expiry date – so there's no time limit on using them.

Available from selected branches of WHSmith, Waterstone's, Borders and Books etc, Tokenline and our website.



The magical gift
of theatre

Tokenline **0870 164 8800**
www.theatretokens.com

Further Information

Official London Theatre Guide

www.officallondontheatre.co.uk

For all the latest theatre news, show listings, venue information, first night features and interviews.

Shape Tickets

www.shapearts.org.uk/shapetickets

T: 020 7424 7333 / **Minicom:** 020 7424 7330

Accessible shows, seats, discounts and a volunteer to drive and enjoy the show with you.

SPIT

www.spit.org.uk / T: 01925 754 231 / **Minicom:** 01925 757 115

Promoting availability and awareness of British Sign Language (BSL) interpreted theatre.

STAGETEXT

www.stagetext.org / T: 020 7377 0540 / **Minicom:** 020 7247 7801

F: 020 7247 5622 / **E:** enquiries@stagetext.org

Delivering captioned performances and promoting usage in UK venues.

THEATRESIGN

www.theatresign.com / T: 18002 020 8654 2505 / **Minicom:** 020 8654 2505

F: 020 8654 9282 / **E:** enquiry@theatresign.com

Delivering British Sign Language interpretation for West End theatre.

Tourism for All UK

www.tourismforall.org.uk / T: 0845 124 9974 / **E:** info@tourismforall.org.uk

For information on accessible accommodation, tourism advice and special offers on hotels.

Transport for London (TfL)

www.tfl.gov.uk / T: 020 7222 1234 / **Minicom:** 020 7918 3015

E: travelinfo@tfl.gov.uk

For detailed advice on accessible stations and transport in London.

Visit London

www.visitlondon.com

The official website for visiting London.

VocalEyes

www.vocaleyeyes.co.uk / T: 020 7375 1043 /

E: enquiries@vocaleyeyes.co.uk

Delivering audio description for blind and partially sighted people.
